

**GASTROPLASTICA ENDOSCOPICA
«TENSION FREE»
CON SISTEMA APOLLO OVERTSTITCH Sx**



BMI < 35



- FARMACI
- TP. DIETETICO
/COMPORTAMENTALE

30 < BMI < 35
Oppure
35 < BMI < 40
senza comorbidità



BMI > 40



- CHIRURGIA
BARIATRICA



BARIATRIC ENDOSURGERY



BIB

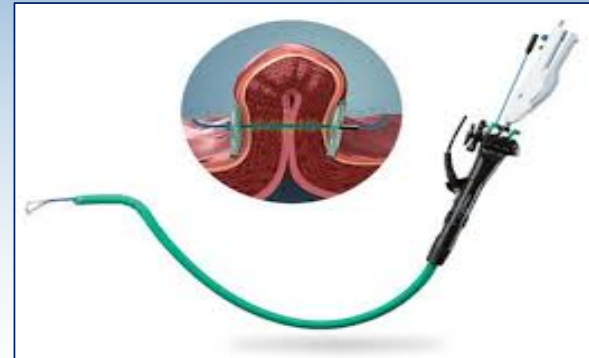

P.O.S.E.



ASPIREASSIST



ENDOBARRIER

APOLLO OVERSTITCH Sx

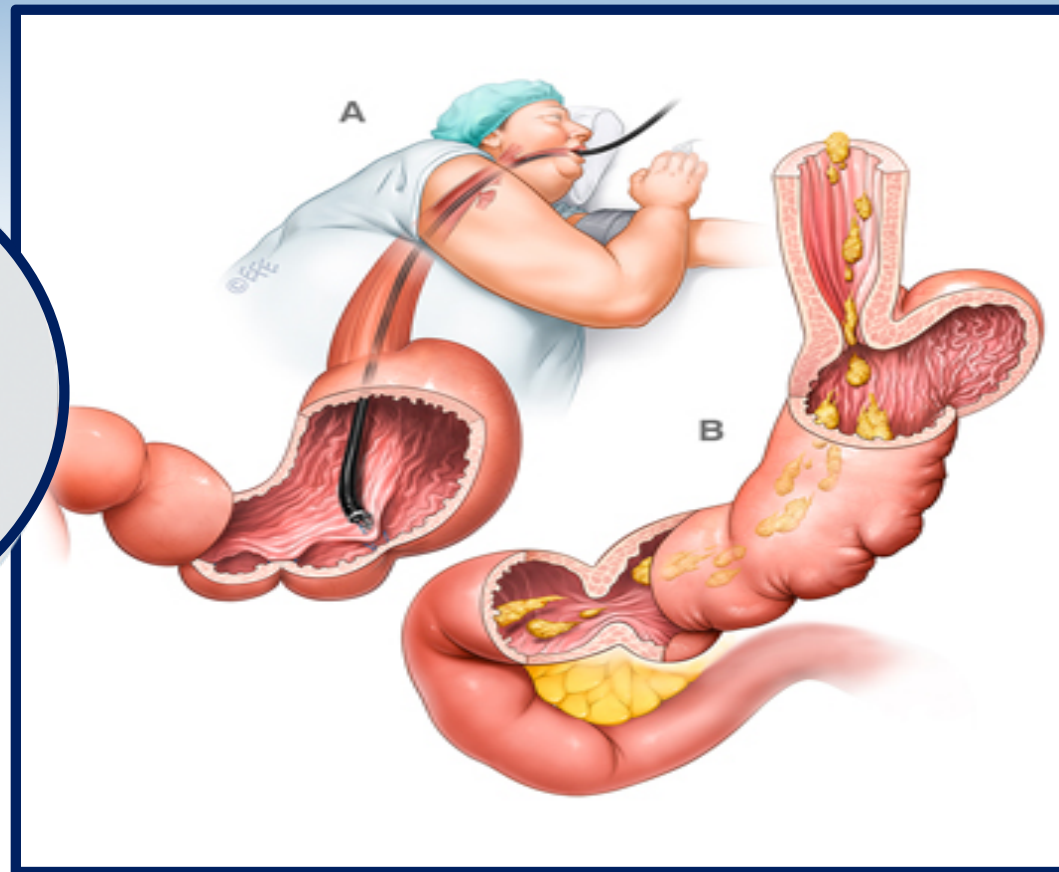

I PRIMI 15 CASI...

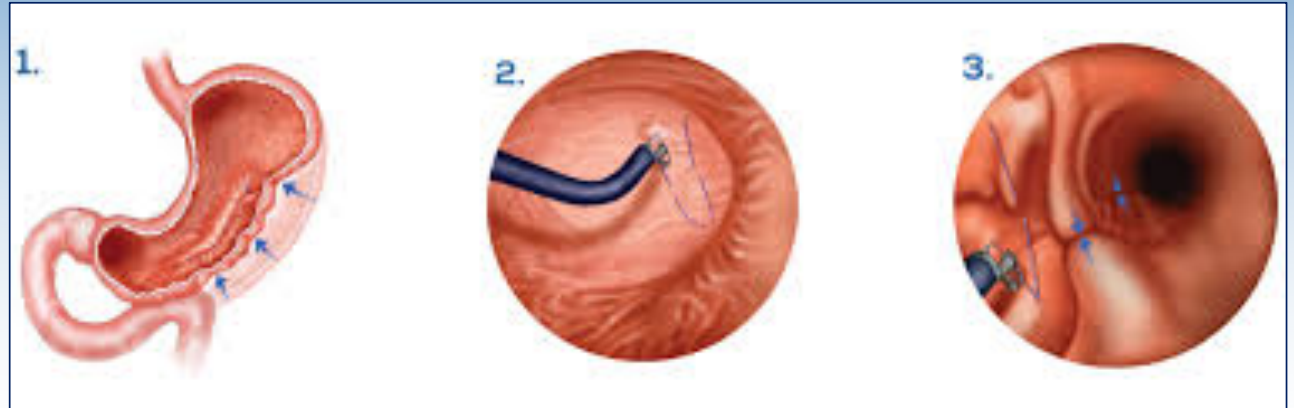
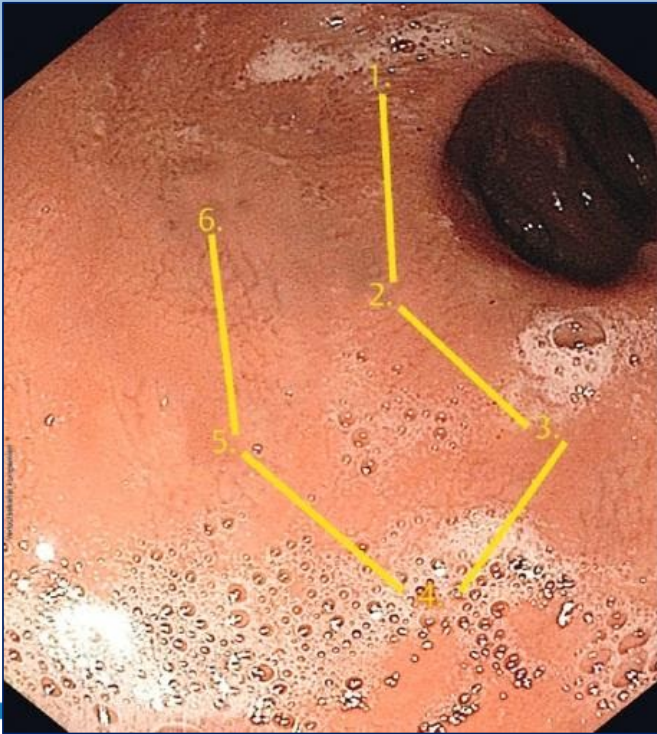

4-5 PUNTI «A U»,
ognuno da 6-7
passaggi

I PRIMI 15 CASI...

SESSO	4 M, 11 F
ETA' MEDIA	44,06 aa (25-63)
PESO PREOPERATORIO MEDIO	101,41 kg (77-130)
BMI PREOPERATORIO MEDIO	34,66 kg/m ² (27-38)
TEMPO OPERATORIO MEDIO	127 min (90-200)
COMPLICANZE PERI-OPERATORIE	0%
DEGENZA MEDIA	2,2 gg

(Novembre 2018- novembre 2020)



I PRIMI 15 CASI...

RISULTATI

	3 MESI	6 MESI	12 MESI
NR. PZ ESAMINATI	13	10	4
PESO MEDIO	94,07 kg	89,5 kg	88,75 kg
BMI MEDIO	32,3 kg/m ²	32 kg/m ²	32,25 kg/m ²
EWL % MEDIA	21% (0-53)	25,1%	20,2%
VARIAZ. VAS- SCORE FAME	3,5	0,6	0,5
VARIAZ VAS- SCORE SAZIETA'	2,08	0,8	0,5
COMPL. G.I.	0	0	0

I PRIMI 15 CASI...

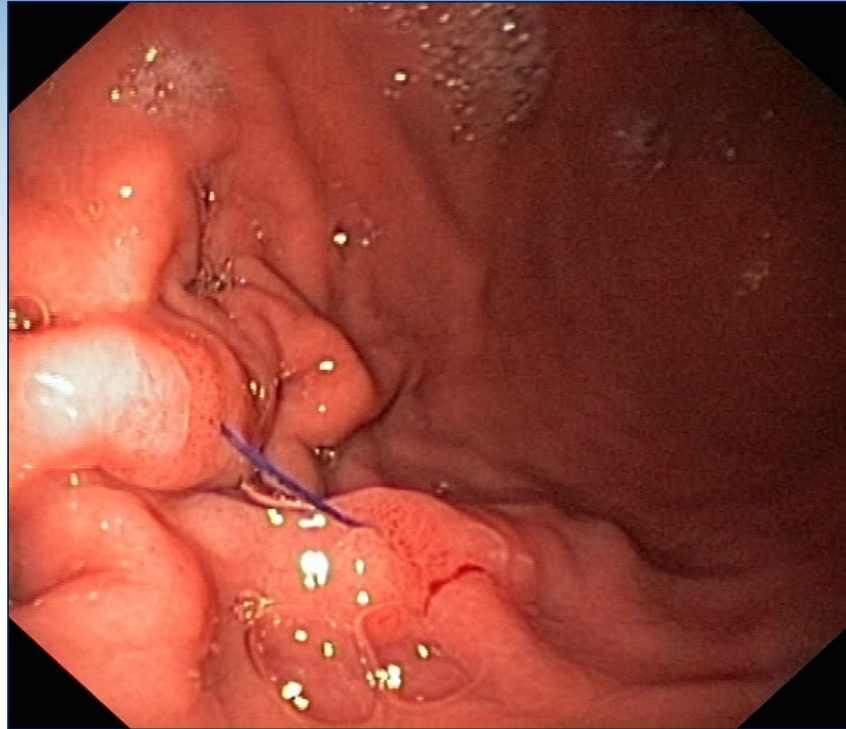

Perdita totale o parziale dell'integrità di sutura in 6 controlli endoscopici su 6 esaminati (4 a 6 mesi di f.u. e 2 a 12 mesi)

«*eccessiva tensione = lacerazione tessuti coinvolti nel punto*»



2019 EAES Oral | Published: 13 January 2020

Does endoscopic sleeve gastroplasty stand the test of time? Objective assessment of endoscopic ESG appearance and its relation to weight loss in a large group of consecutive patients

[Margherita Pizzicannella](#) , [Alfonso Lapergola](#), [Claudio Fiorillo](#), [Andrea Spota](#), [Pietro Mascagni](#), [Michel Vix](#), [Didier Mutter](#), [Guido Costamagna](#), [Jacques Marescaux](#), [Lee Swanström](#) & [Silvana Perretta](#)

Surgical Endoscopy **34**, 3696–3705(2020) | [Cite this article](#)



GASTROPLASTICA ENDOSCOPICA «TENSION FREE»

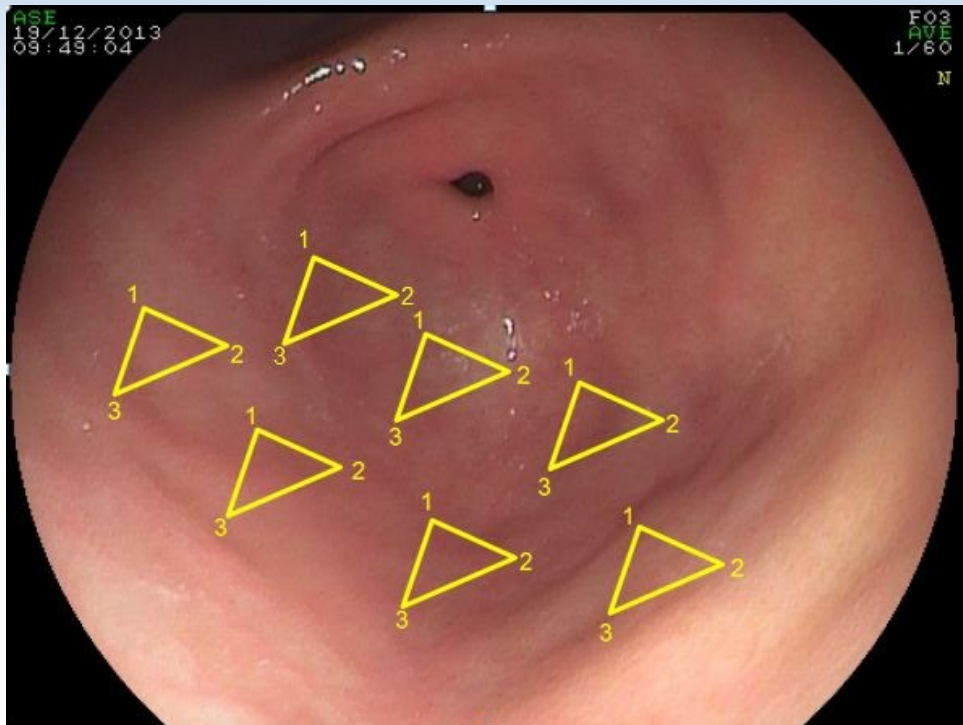

9-10 PUNTI DISPOSTI
«A TRIANGOLO»
ognuno di max 3
passaggi, DISTRIBUITI
SU 3-4 FILE PARALLELE

GASTROPLASTICA ENDOSCOPICA «TENSION FREE»

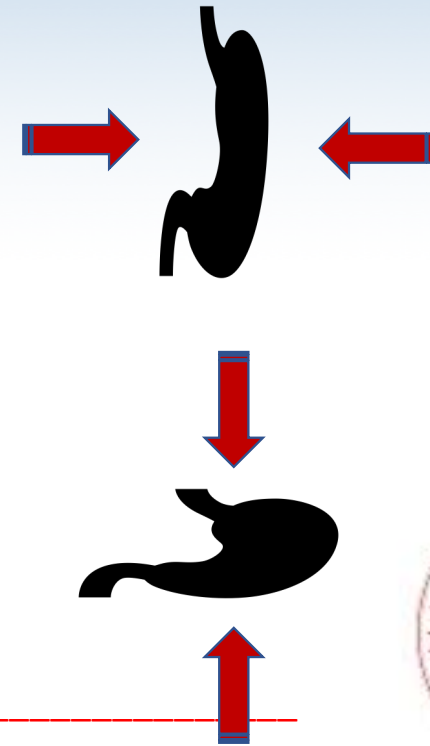
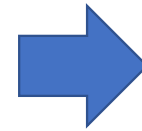
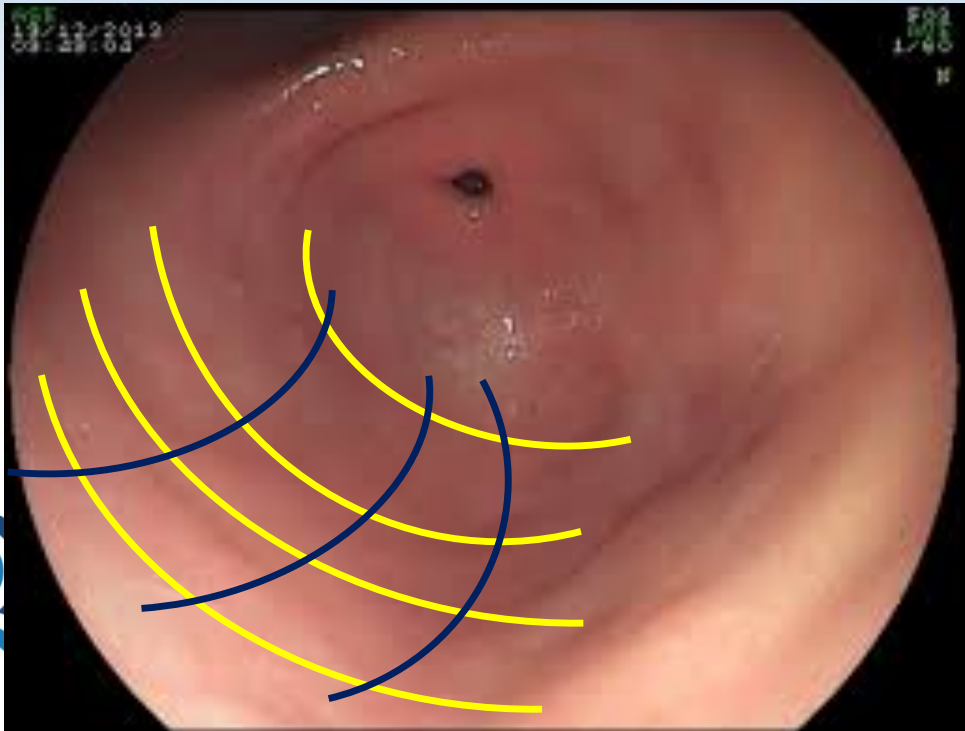

I PRIMI 4 CASI CON LA NUOVA TECNICA...

SESSO	4 F
ETA' MEDIA	30,5 aa (24-37)
PESO PREOPERATORIO MEDIO	90 kg (83-101)
BMI PREOPERATORIO MEDIO	34 kg/m ² (30-38)
TEMPO OPERATORIO MEDIO	150min (110-240)
COMPLICANZE PERI-OPERATORIE	0%
DEGENZA MEDIA	2 gg

(2/3/2020 – 12/10/2020)



I PRIMI 4 CASI CON LA NUOVA TECNICA...

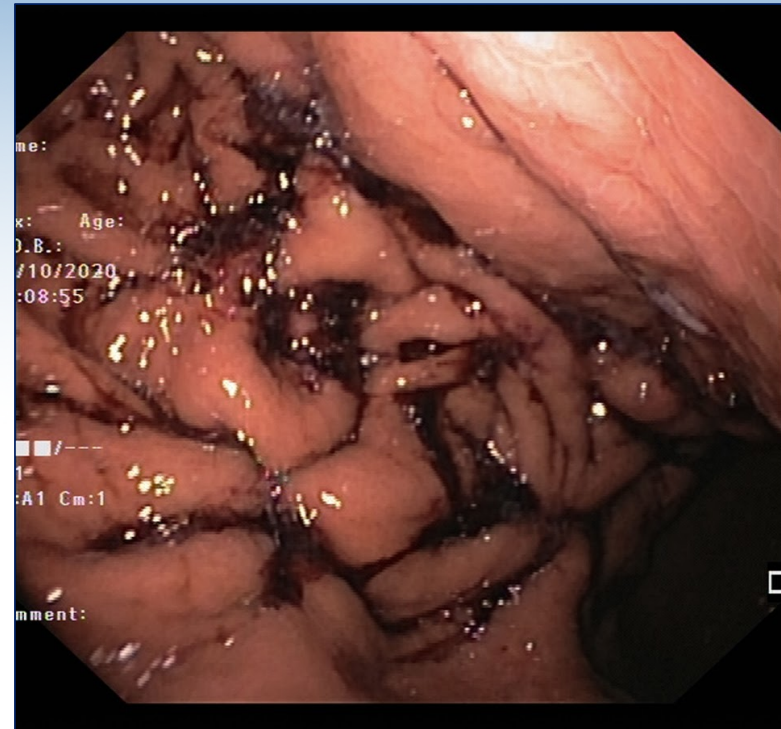
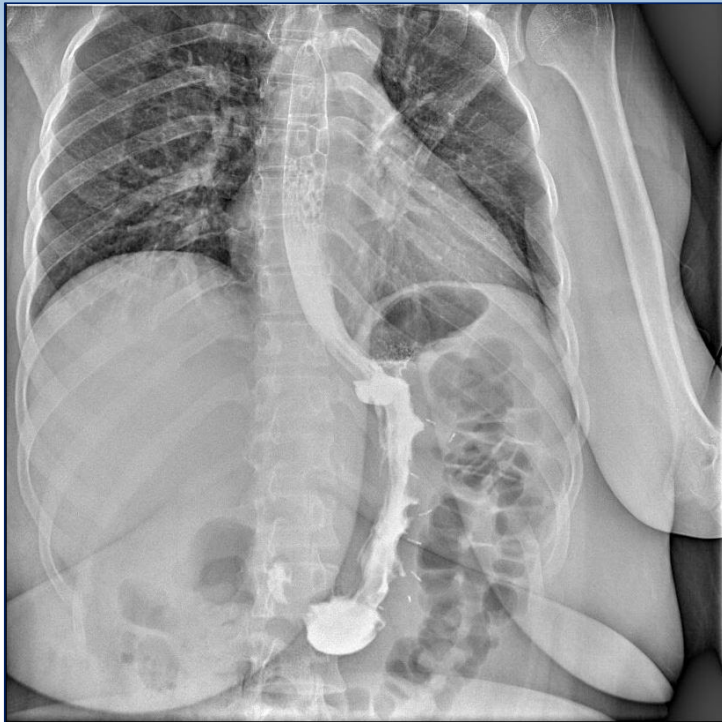

I PRIMI 4 CASI CON LA NUOVA TECNICA...

RISULTATI

	1 MESE	3 MESI
NR. PAZIENTI ESAMINATI	2	2
PESO MEDIO	82	88 kg
BMI MEDIO	33,5 kg/m ²	32,5 kg/m ²
EWL% MEDIA	14,5%	13%
COMPLICANZE G.I.	0%	0%



I PRIMI 4 CASI CON LA NUOVA TECNICA...

RISULTATI

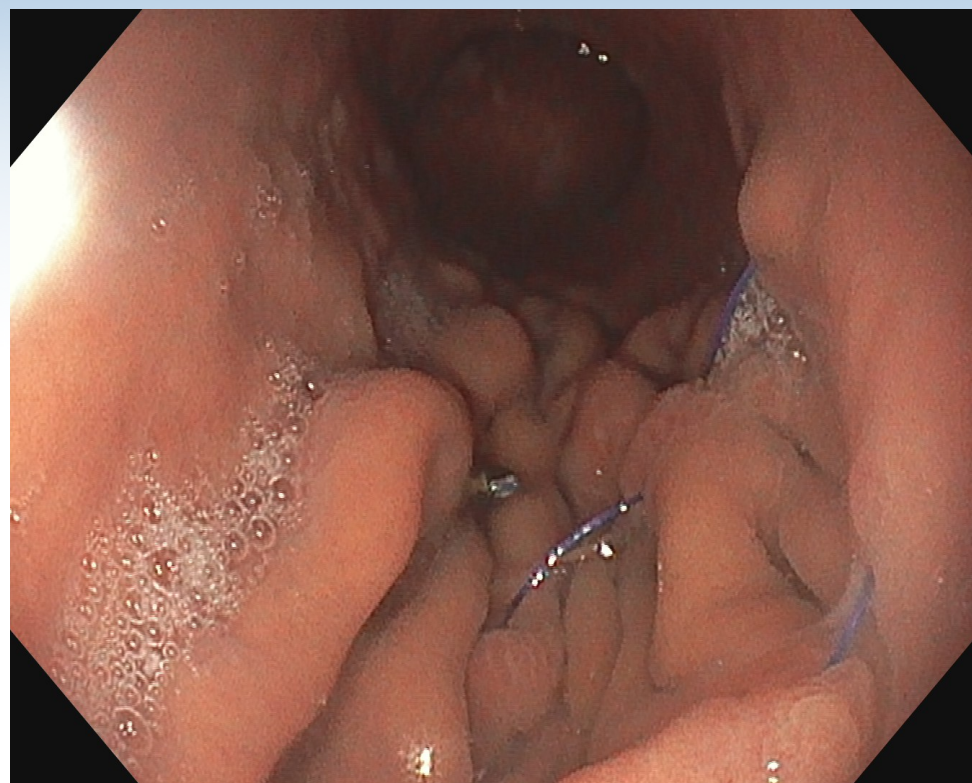

a 6 mesi...

... grazie per l'attenzione !

